Comune di Castelmarte - Torrente Ravella - Sezioni morfologiche

A monte della confluenza con il Fiume Lambro, fino al confine comunale

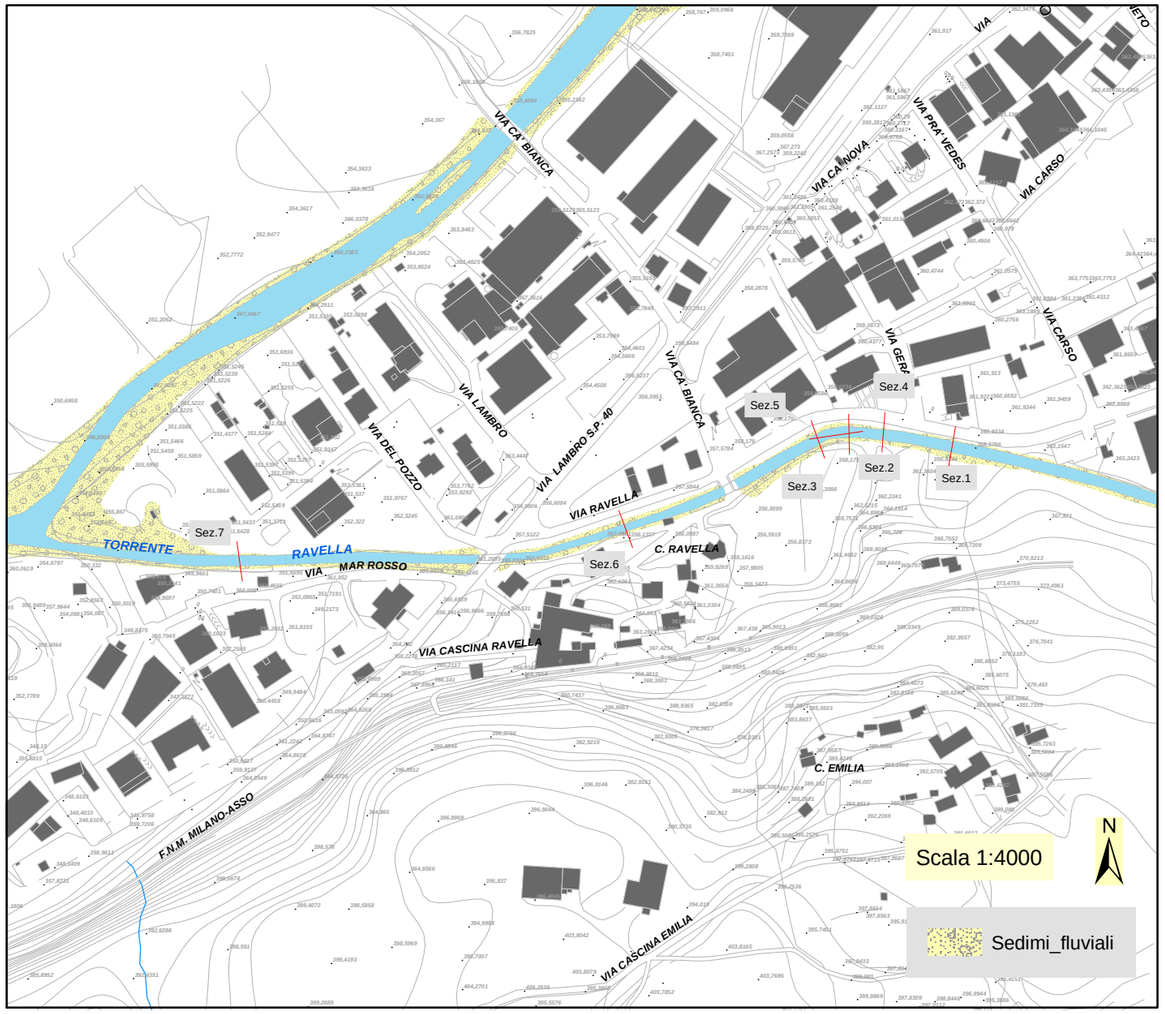

Legenda sezioni morfologiche
Scala 1:100
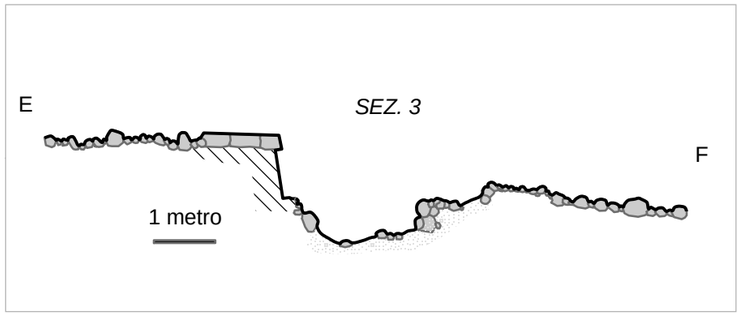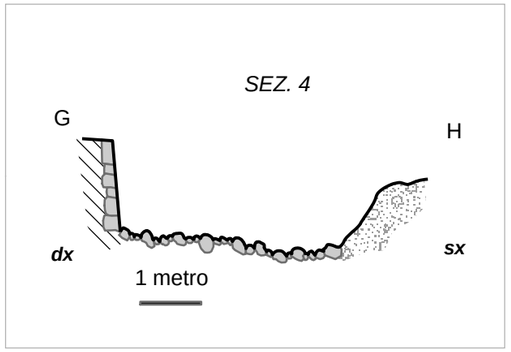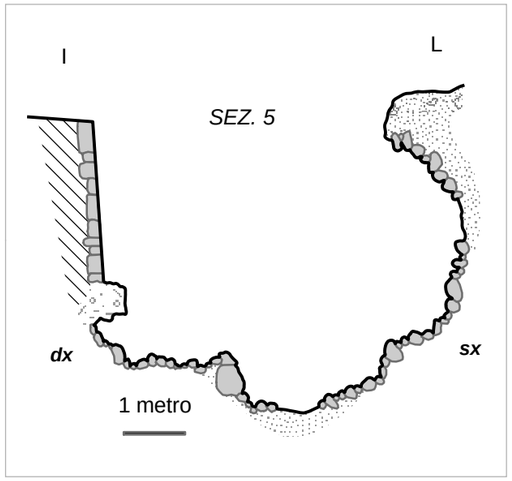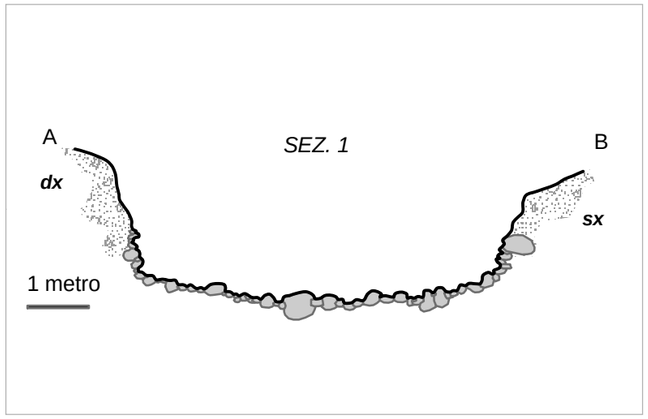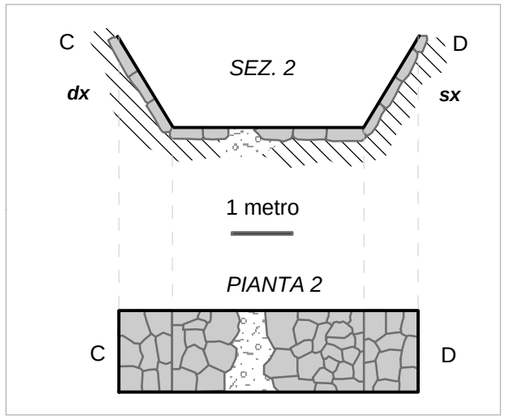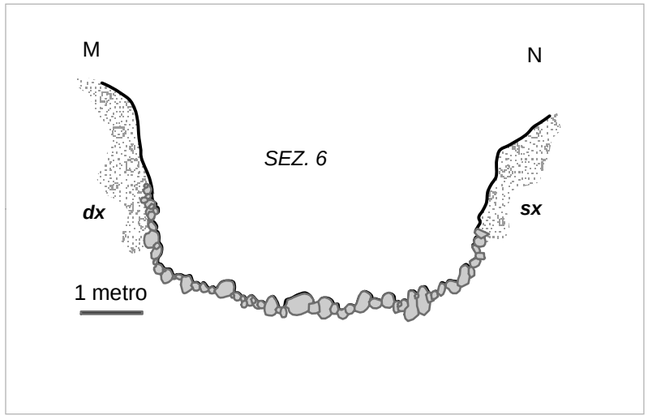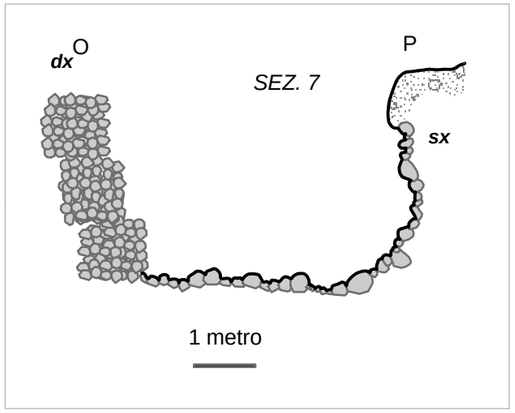
- Ciottoli, massi, lastre
- Basamento in calcestruzzo
- Struttura in muratura
- Sabbia e ghiaia
- Depositi di copertura
- Orlo di scarpata